



I-Max Touch / Ceph

Digital Panoramic Unit

Discover the 6th sense



Panoramic Imaging

6th sense

The tactile,
intuitive approach

Enjoy the simplicity
and functionality
of a device that
opens up a new world
of working comfort
and efficiency for you.

The tactile, intuitive digital

6th sense technology

lets you save
precious time.

Enjoy the complete
compatibility between
the QuickVision
software and the
panoramic unit.

The I-Max Touch interface
is the same as in your
QuickVision imaging
software.

All image processing and
management features are
immediately available.



RADIOLOGY | READY **Shared trust**

Quality images, clear and
informative explanations,
an understanding of the
treatment plan shared
between the practitioner
and the patient, that is
the full meaning of a
relationship based on shared
trust.

The Owandy range of
radiology units encourages
this dialogue and contributes
to your office's image.





The I-MaX Touch enhances the workflow speed



patient positioning in just a few seconds

The patient is kept perfectly in place so the operator, guided by light beams (Frankfurt and midsagittal planes), can place the patient quickly in the ideal position. He/She is guided by the head rests and biteblock.

user-friendly at all times

No waiting for the patient or the treatment team. Diagnosis is possible immediately on the screen.

6th sense intuition

Twelve complete and intuitive programs for fast, high-definition processing of your images.

removable sensor: cephalometry in economic mode

Choose between a economical cephalometry or two fixed sensors for panoramic and cephalometric functions. Sharing resources is central to your office, whatever your configuration: Storage on USB memory stick – network operation.

greater safety

The I-Max Touch greatly reduces the dose of X-rays needed to obtain an image.



The I-Max Touch has a panoramic control panel.

The software ergonomics have been designed for a tactile and intuitive use of all functions.

You can operate the I-Max Touch with your fingertips. The LCD touch screen provides an overall view of the many programs and an instantaneous high-definition display of the image.

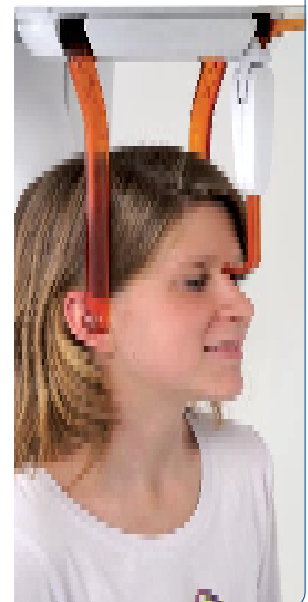

Ergonomic use closer to you



Opt for the 6th sense

Owandy works to increase practitioner comfort by making everyday acts easier and by saving time.

Increasing the I-Max Touch's functionality through immediate, obvious comprehension is essential to our research.

Never has software ergonomics provided so much intuitiveness, and that is what we show with the 6th sense: a wealth of easy-to-use functions, fast operation and immediate results.

The 6th sense provides added comfort that makes life easier every day.



Operate the I-Max Touch with your fingertips

Visualize your image instantaneously and with precision on the screen, as it is displayed during acquisition.

The 6th sense graphical touch screen provides access to preset standard examinations. For each one, the trajectory is optimised during exposure.



Instant image control

The image appears on the touch screen in real time; the result is immediate.



Direct use

Zoom and move around the acquired image using the control panel.



Network operation and storage on a USB memory stick: a new feeling of comfort

Profitability at the end of the day
resource sharing becomes the key to profitable office management, whatever your configuration.



- Control panel with USB memory stick
(non-contractual photo)

- Optional self-carrying floor support



Storage on a USB memory stick:
data portability

The I-Max Touch memorises images without being connected to the computer.

Once transferred from the control panel to a USB memory stick, the images can be imported onto any computer in the office.



Network sharing and program selection

The I-Max Touch can be operated from your computer or from any workstation connected to the network (group practice).



Ceph option with removable or fixed sensor

Choice between single- or dual-sensor mode at any time, depending on the intended use (panoramic or cephalometric).

Each sensor can be moved using its **ergonomic handle** that facilitates the transfer.



- Optional cephalometric arm



- Ergonomic handle

I-Max Touch Ceph: Digital cephalometry

The I-Max Touch produces
cephalometric images of
irreproachable quality
(High-Definition CCD),
and with a significant
reduction in the X-ray dose.



- Lateral ceph image



Flexibility

The ergonomic handle
facilitates the moving of
the sensor.

Ergonomics

The reduced dimensions of
the cephalometric module
allow for an installation in all
practices.

A choice of 3 formats

CEPH with
image format:

- 18 x 22 cm
- 24 x 22 cm
- 33 x 22 cm



- X-ray of the hand



- Symmetrical ceph image



I-Max Touch, 12 programs and immediate diagnosis



- Program selection

**The software/
hardware tandem
optimises diagnosis.**

Development research has been orientated toward time-saving factors to free up the practitioner from technical constraints, to the benefit of his/her relationship with the patients.



Automatic exposure for all types of patients.

Simple and intuitive to use, the touch screen provides access to all 12 programs without changing the patient's position.

Once the program has been selected, the I-Max Touch automatically displays the exposure parameters that ensure optimum image quality.



- Maxillary sinus

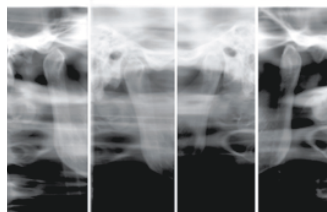

- TMJ. Open and closed mouth to study condyle movement

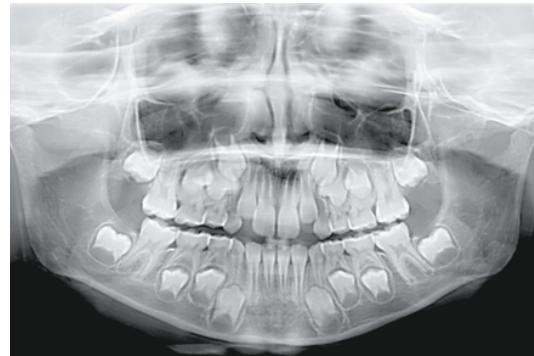

- Child panoramic

12 PROGRAMS

With 12 examination programs, the I-Max Touch performs all radiodiagnostic combinations, whatever the patient's height.

Standard panoramic adult

Standard panoramic child

Reduced dose panoramic

Panoramic with improved orthogonality

Left Semi-Panoramic

Right Semi-Panoramic

Incisive block

Maxillary sinus

TMJ open/closed mouth

Lateral Ceph

Frontal Ceph

Carpus

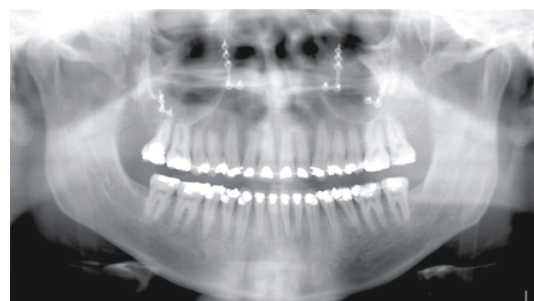

- Standard panoramic



I-Max Touch / Ceph

Digital Panoramic Unit

6thsense

I-Max Touch / Ceph

• HF Generator	At constant potential
• Focal spot	0.5 EN60336
• Min. total filtration	2.5 mm Al equivalent
• Anode voltage	60 - 86 kV
• Anode current	6 - 10 mA PAN, 6 - 12 mA CEPH
• Exposure time	Pan 13.8 s / Ceph starting at 4.5 s
• Column	Motorised telescopic
• SID (Source to Image Distance)	Pan 500 mm / Ceph 1650 mm

• Digital sensor	HD CCD + optical fiber plate
• Enlargement	Ceph 1:1,1
• Resolution CCD	10.4 lp/mm
• Connection	direct acquisition (network cable) and/or integrated touch screen
• Storage	Computer and/or USB memory stick
• Power supply	100-120 V, 220-240 V, 50/60Hz
• Amperage	8 A

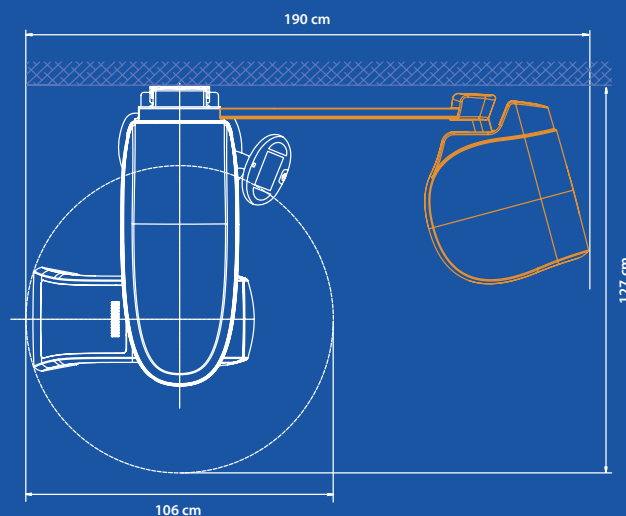
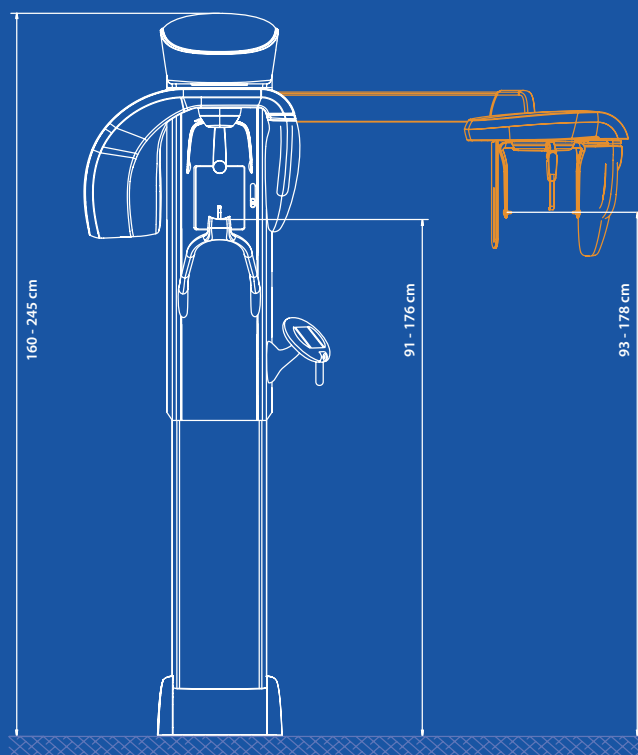

BENTLEY INSTRUMENTS • tel. 01 42 04 73 73 - non-contratual photos - 09/08

owandy
DENTAL IMAGING SYSTEMS & SOFTWARE

Dealer's stamp

Owandy

6, allée Kepler

77420 Champs sur Marne

France

Tel: +33 (0)1 64 11 18 18

Fax: +33 (0)1 64 11 18 10

Email: export@owandy.com

www.owandy.com

DIGITAL SENSORS

PANORAMIC UNITS

CAMERAS

RADIOLOGICAL EQUIPMENT

SOFTWARE

I-Max Touch

panoramic & cephalometric programs



I-MAXTOUCH

Panoramic programs



Standard
Panoramic
Adult / child



Reduced dose
panoramic



Improved
orthogonality
panoramic



Semi-panoramic
right



Semi-panoramic
left



Improved
incisive
block



Maxillary
sinus



TMJ mouth
open/closed

Céphalométric programs



Lateral Ceph
33x22



Lateral Ceph
24x22



Lateral Ceph
18x22



Frontal Ceph
24x22



Frontal Ceph
18x22



Carpus

HD

High Definition
is available for
optimum comfort on
the cephalometric
programms.

I-Max Touch

graphical interface and functions



- 1 Message field
- 2 Display the image stored in memory
- 3 Previous/next program
- 3b Scroll through programs
- 4 Automatic or manual mode indicator
- 5 Adult/child selection
- 6 Corpulence selection
- 7 Select anterior focal trough
- 8 Test/X-Ray mode
- 9 Manual KV/mA setting
- 10 Return to main screen
- 11 Zoom

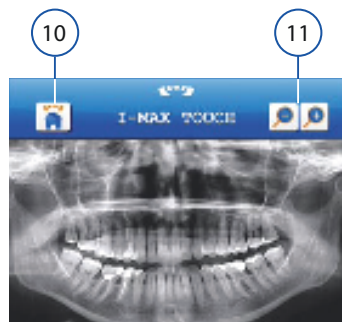

- 5
 - Adult Mode
 - Child Mode
- 6
 - Large Corpulence
 - Medium Corpulence
 - Slender Corpulence
- 7
 - Receding dentition
 - Standard dentition
 - Advancing dentition
- 8
 - X-Ray Mode Active
 - Test Mode (X-Rays deactivated)



Owandy

since 1984

Owandy,
a worldwide actor in dental imaging.

With its long experience in digital imaging, **Owandy**, a worldwide actor in dental imaging, is pursuing innovation. Their know-how, acquired over the last twenty years, now enables Owandy to offer their customers one of the most sophisticated digital panoramic units in the market.

The entire team at the research and development centre has worked to create a unit that is easy to use and intuitive, producing high-definition images meeting all customer needs. The latest technologies have been used to design the **I-Max Touch**, operated from a state-of-the-art touch screen. The I-Max Touch also makes it possible to store high-definition radiological images on a USB memory stick connected directly to the control panel without even having to connect the unit to a computer. The practitioner has **total freedom of use.**

Obviously, the **I-Max Touch** can also be operated from the imaging software, like all other products of the Owandy range: the **Real Hi-T** camera, the **Krystal-X** and **DSX** sensors, etc.

Owandy is present in **54 countries** and makes more than half of its turnover in export markets.





I-Max Touch
6th sense

